

# New capacity for Statewide Programs enabled by 2015 Legislature

The Statewide Programs have expanded service to Central Oregon with the addition of these new positions and initiatives



**Chris Curtin**  
Oregon-wide  
Fermentation science  
research & development



**Nadia Streletskaia**  
Oregon-wide  
Consumer food  
preferences



**Andony Melathopoulos**  
Oregon-wide  
Honey-bee and pollinator  
health



**Jared Jorgensen**  
Oregon-wide  
Field diagnostics to  
support honey-bee and  
pollinator health

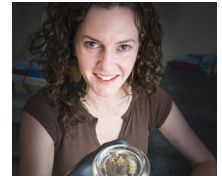

**Hannah Lucas**  
Oregon-wide  
Lab diagnostics to support  
honey-bee and pollinator  
health



**Len Coop**  
Oregon-wide  
Decision support tools  
for sustainable pest  
management



**Mary Halbleib**  
Oregon-wide  
Decision support tools  
for sustainable pest  
management



**Rory McDonnell**  
Oregon-wide  
Sustainable management  
of invertebrate crop pests



**Lauren Gwin**  
Oregon-wide  
Small-scale farming and  
community food systems



**Francesca Belart**  
Oregon-wide  
Sustainable timber  
harvest



**Katie Gaebel**  
Oregon-wide  
Promoting college and  
career opportunities



**Jonathan Dinkins**  
Oregon-wide  
Rangeland ecology and  
sage-grouse conservation



**Maziar Kandelous**  
Oregon-wide  
Ag water quality,  
stormwater, nutrient  
management



**Si Hong Park**  
Oregon-wide  
Food safety biology



**Gerrad Jones**  
Oregon-wide  
Water engineering and  
management



**Karissa Dishon**  
Deschutes County  
4-H youth development



**Anna Browne Monroe**  
Morrow and Umatilla  
counties  
4-H Latino outreach

**Marcelo Moretti**  
Oregon-wide  
Sustainable weed  
management

**Clare Sullivan**  
Central and Southern Oregon  
Small farms and community  
food systems

## Central Oregon

Increased research and extension related to small farms and community food systems; pollinator health; and water and irrigation management.

