

New capacity for Statewide Programs enabled by 2015 Legislature

The Statewide Programs have expanded service to Southern Oregon with the addition of these new positions and initiatives



Chris Curtin
Oregon-wide
Fermentation science research & development



Nadia Streletskaya
Oregon-wide
Consumer food preferences



Andony Melathopoulos
Oregon-wide
Honey-bee and pollinator health



Jared Jorgensen
Oregon-wide
Field diagnostics to support honey-bee and pollinator health

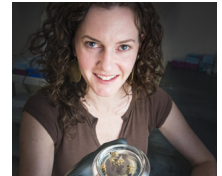

Hannah Lucas
Oregon-wide
Lab diagnostics to support honey-bee and pollinator health



Len Coop
Oregon-wide
Decision support tools for sustainable pest management



Mary Halbleib
Oregon-wide
Decision support tools for sustainable pest management



Rory McDonnell
Oregon-wide
Sustainable management of invertebrate crop pests



Lauren Gwin
Oregon-wide
Small-scale farming and community food systems



Francesca Belart
Oregon-wide
Sustainable timber harvest



Katie Gaebel
Oregon-wide
Promoting college and career opportunities



Jonathan Dinkins
Oregon-wide
Rangeland ecology and sage-grouse conservation



Maziar Kandelous
Oregon-wide
Ag water quality, stormwater, nutrient management



Si Hong Park
Oregon-wide
Food safety biology



Gerrad Jones
Oregon-wide
Water engineering and management



Caryn Wheeler
Jackson and Josephine Counties
Rural community health

Marcelo Moretti
Oregon-wide
Sustainable weed management

Clare Sullivan
Central and Southern Oregon
Small farms and community food systems

Southern Oregon

Increased research and extension related to small farms and community food systems; integrated pest management; orchard production; and vineyard management.

