

Extension Service Douglas County

Bringing the
University to
You!

Meet our agents:



Forestry:

- **Steve Bowers**
Forestry Agent



Horticulture:

- **Steve Renquist**
Horticulture Agent



Food & Nutrition:

- **Mandy Hatfield**
Nutrition Ed Coordinator
- **Suzi Busler**
Family & Community Development



Livestock & Forages:

- **Shelby Filley**,
Regional Livestock &
Forages Specialist

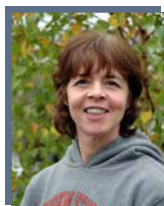
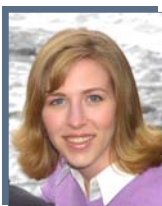

4-H Youth Development:

- **Tracy Martz**
4-H Agent
- **Teresa Middleton**
4-H Program Assistant



Natural Resources & Small Farms:

- **Raini Rippey**, Instructor

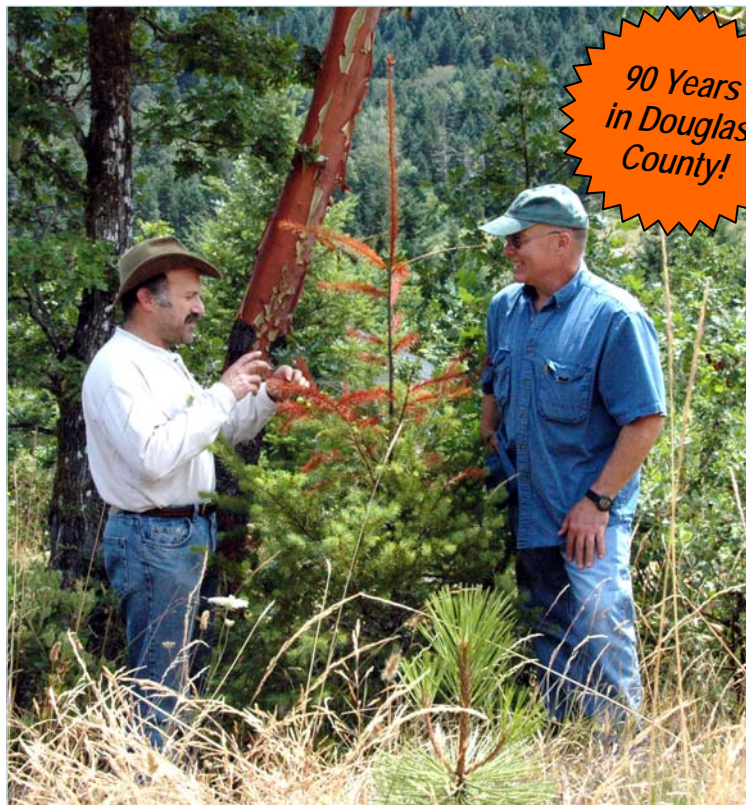

90 Years
in Douglas
County!

With Extension you can:

- Learn to manage woodlands, pastures, vineyards, orchards
- Find out how to keep your gardens, yards, and trees healthy
- Enroll your child in programs ranging from rabbits to robots
- Find practical publications on just about any subject
- Get your pressure canner tested
- Get help with food safety and canning questions
- Get your soil tested and bug or weed identified
- Become a volunteer in one of our many master programs, *and have a great time serving people in Douglas County.*

Agriculture, 4-H Youth, Family & Community Development, Forestry, and Extension Sea Grant Programs. Oregon State University, United States Department of Agriculture, and Douglas county cooperating. The Extension Service offers its programs and materials equally to all people.

We Bring the University to You!

Oregon State
UNIVERSITY | Extension Service
Douglas County



4-H

- Club projects in civics and leadership, science and technology, animals, family science, natural science, horticulture, and expressive arts
- After school, no-school-day and summer youth natural resource programs
- Fair and Lamb Show
- Interstate Exchange
- Leadership development retreats
- Know your state government
- OSU Summer Conference
- 4-H Leader volunteer program



Food Safety & Nutrition

- Food preservation, preparation and safety
- Nutrition education
- Pressure canner testing service
- Master Food Preserver Volunteer Program



Forestry & Wood Products

- Silviculture (forest tending), reforestation, forest health, forest ecology, timber harvesting & marketing, tax mitigation, habitat development, watershed management, vegetation management, tree physiology, estate planning, pesticide safety
- Wood products & biomass utilization
- Tree health advice & forest management plan development
- School Forestry Tour
- Master Woodland Manager volunteer program
- Master Watershed Steward volunteer program



Horticulture

- Commercial horticulture production, marketing & integrated pest management
- Water-wise plant selection & water conservation, pruning & grafting, landscape maintenance, efficient use of fertilizers & pesticides
- Wine-grape industry marketing
- Youth environmental education
- Plant Clinic (plant health advice for homeowners)
- Soil testing
- Master Gardener volunteer program



Livestock & Forages

- Beef & sheep production, marketing, nutrition & reproduction
- Pasture & hay-ground management
- Hay testing & feeding regiment assistance
- Noxious weed management & pesticide safety
- Soil testing & fertilization recommendations

Extension's 700+ Community Volunteers



Oregon State
UNIVERSITY

Extension Service
Douglas County

OSU Extension Service of Douglas County
1134 SE Douglas Avenue
PO Box 1165
Roseburg OR 97470
Ph: 541-672-4461

<http://extension.oregonstate.edu/douglas>

Office Hours:
Monday thru Friday
8:00 a.m.—5:00 p.m.