

Selling Logs from your Property

REGISTRATION FORM

Please return registration form along with a check
(payable to **OSU Extension**) to:

OSU Extension Forestry
996 Jefferson Street Eugene, OR 97402

Name(s): _____

Address: _____

City: _____

State: _____ Zip: _____

Phone: _____

E-mail: _____

How many acres of forest do you own: _____

Would you like to receive our email newsletter? Y / N

May we send you a follow-up survey after the class? Y / N

COST

\$40/person before October 1, 2017 Total: \$ _____

\$50/person October 1 – 20, 2017 Total: \$ _____

**Lane County Small Woodland Association
Member discount -\$5/member**

Cancellations must be received by Friday, October 13th to be eligible for a refund.

Accommodation requests related to a disability should be made two weeks prior to the event to Lauren Grand at 541-579-2150 or by email to lauren.grand@oregonstate.edu.

Oregon State University Extension Service prohibits discrimination in all its programs, services, activities, and materials on the basis of race, color, national origin, religion, sex, gender identity (including gender expression), sexual orientation, disability, age, marital status, familial/parental status, income derived from a public assistance program, political beliefs, genetic information, veteran's status, reprisal or retaliation for prior civil rights activity.

OSU Extension
996 Jefferson St
Eugene, OR 97402



Selling Logs From your Property

*An educational symposium
for landowners*

**October 27-28, 2017
Eugene, OR**

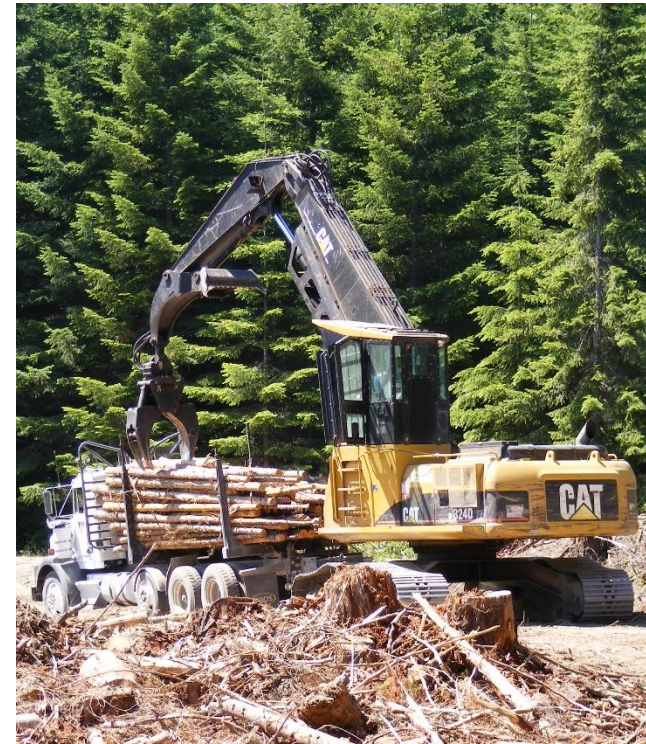

**Oregon State
University**

SELLING LOGS FROM YOUR PROPERTY - EDUCATION SYMPOSIUM

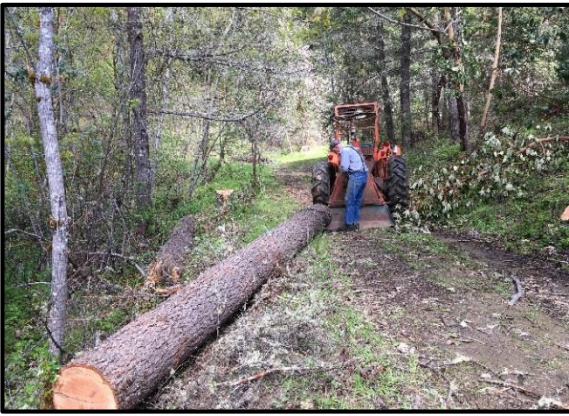

Selling logs is one of the most important decisions you face as a landowner.

Landowners log their property for a number of reasons. For some it's the culmination of decades of planning and hard work to produce a valuable crop. For others it might be a liquidation of an asset to meet a sudden financial need. Still others might be undertaking a thinning operation to improve forest health and habitat.

Logging is a high-stakes endeavor

with consequences that can last decades—this is not a time to cut corners! Timber is a valuable financial asset, YOUR asset, that took decades to produce—don't lose out on thousands of dollars by not getting a fair deal for your logs. Don't expose yourself to unnecessary liability or be left “on the hook” for someone else's mistake. Make sure your property looks how you want it when the job is done and don't risk unnecessary damage to your property that could take decades to restore.

Speakers will include:

Consulting foresters, experienced landowners, log buyers, loggers, and representatives from the OSU Extension Service and the Oregon Department of Forestry (ODF).

Symposium information

WHEN:

5:00 - 8:30 PM Friday October 27th &
9:00 AM - 5:30 PM Saturday October 28th
(Doors open 30 min prior to start time each day)

WHERE:

Crow Middle/High School
25863 Crow Rd
Eugene, OR 98226

COST: (includes Friday dinner, Saturday lunch, and field trip transportation)

\$40/person before October 1, 2017
\$50/person October 1, 2017 through October 20, 2017

Lane County Small Woodland Association Members receive a discount of \$5/member

REGISTRATION REQUIRED

- Registration closes on October 20th – walk-in registrations will NOT be accepted
- **Register online with a credit card at <http://bit.ly/2vHzEGN>**
- Complete the form on the back and mail with a check made out to OSU Extension



Topics will include:

- Types of sales and other fundamentals
- Getting fair value for your logs
- Your rights and responsibilities
- What a consulting forester can offer you
- Minimizing your liability
- Notifications and harvest regulations
- How to select a logger
- Road access and operational logistics
- Inventory, appraisal, and product mixes
- Harvest Taxes and Contracts
- What log buyers look for
- Portable sawmilling
- Log scaling

Field trip includes:

Log scaling demonstration, portable sawmill demonstration, and tour of the Bauman Tree Farm to see examples of harvesting, reforestation, and post-harvest conditions.

Program Sponsors:

This program is made possible by an Oregon State University Extension Association Innovation Grant. Special thanks to the **Lane County Small Woodland Association** and **Associated Oregon Loggers Inc.** for additional funding support.

