

BORED, FEELING LONELY, MISSING YOUR FRIENDS?
HOW ABOUT A 4-H ANIMAL SCIENCE CHALLENGE?

CAUSE 4-H STILL GOT SOME FUN HAPPENING!

Rules of the Challenge:

1. Answer questions by any means possible, but you can't leave your home.
 - 4-H Project materials, internet, phone interview with your local veterinarian, whatever it takes.
 - You must however, cite where you found it, page if appropriate or date of internet posting, title, etc. If it's a person, their name and title, i.e. Dr. Terry, local veterinarian or Cera Lamken, 4-H Leader, etc. If it's knowledge you just had floating around in your head, write "me"
2. When all pages are as complete as you can make them, email them in as an attachment, NOT as a google doc, the time my inbox receives your email is the time that will be recorded.
3. Each submission will be given points for the number of days from the time I sent this out to the time I receive it and points for each incorrect or unanswered question; the JR, INT, and SR with the least points wins.
4. You do not have to be in an animal science project to play – Entries welcome from all project areas
5. All entries are due no later than 12 Midnight on Friday, March 20... Because a new game is coming on Monday, Mar 23
6. There is a junior, intermediate and senior challenge. (On Sept 1, 2019, Juniors were 9-11, Intermediates, 12-14, and Seniors, 15-19), be sure to compete in the right challenge so your entry can be counted..
7. All questions about the Challenge should be directed to Candi Bothum, Statewide Animal Science Coordinator: candi.Bothum@oregonstate.edu or 541-548-6088 x 79540
8. As a **LAST** resort pages may be photographed and texted to my cell phone; 541-419-6350

Date Emailing back to Candi: _____

Name _____

Email _____

County _____ Age Div _____

JUNIORS

Return to Candi at: candi.Bothum@oregonstate.edu

Thanks for taking
the challenge! 

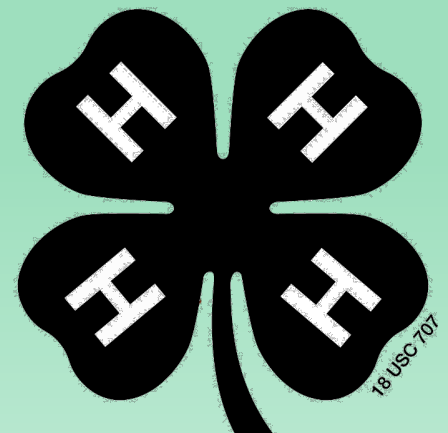

JUNIOR SMALL ANIMAL CHALLENGE



1. What breed of rabbit is this?

Cite: _____



2. What breed of dog is this?

Cite: _____

Can you identify the external parts of this cavy that are noted below?

3. _____

Cite: _____

4. _____

Cite: _____

5. _____

Cite: _____

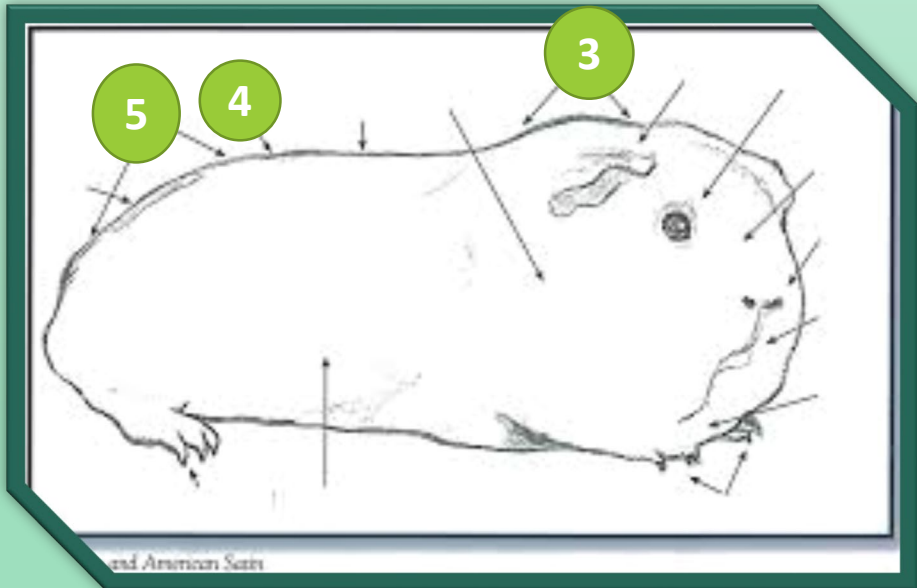

6. Sometimes cats get wads of fur in their digestive tract from grooming themselves. What is this called?

Cite: _____



JUNIOR SMALL ANIMAL CHALLENGE

Identify the parts of the pigeon?

7. _____

Cite: _____

8. _____

Cite: _____

9. _____

Cite _____

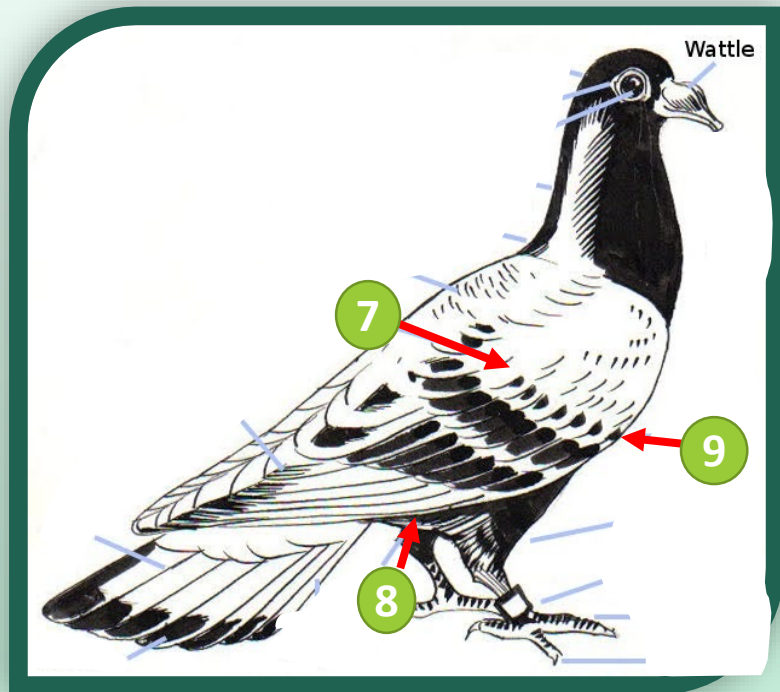

When chicken parts are cut up, what are the individual parts called?

10. _____

Cite: _____

11. _____

Cite: _____

12. Which two small animals (pets) should receive this vaccine?

Cite: _____

13. These animals are usually vaccinated between 3 and 6 months of age, receive a booster after one year from that date, and then typically every _____ Years.



JUNIOR SMALL ANIMAL CHALLENGE

14. What is the only vaccination required for dogs, by law, in the United States? _____

Cite: _____

15. What breed of chicken is this? _____

Cite: _____



Identify the parts of a Rooster.

16. _____

17. _____

Cite: _____

18. What does the term "gestation" mean?

Cite: _____



What is the gestation period for the following animals?

19. Rabbit: _____ 20. Cavy _____

Cite: _____

21. Dog: _____ 22. House Cat _____

Cite: _____



JUNIOR SMALL ANIMAL CHALLENGE

23. Typically, how many mystacial whiskers does a cat have on each side of their muzzle?

Cite: _____

24. What should you never do to a cat's whiskers?

Cite: _____



25. What breed of rabbit is this?

Cite: _____

