

New capacity for Statewide Programs enabled by 2015 Legislature

The Statewide Programs have expanded service to the Willamette Valley with the addition of these new positions and initiatives



Chris Curtin
Oregon-wide
Fermentation science
research & development



Nadia Streletskaya
Oregon-wide
Consumer food
preferences



Andony Melathopoulos
Oregon-wide
Honey-bee and pollinator
health



Jared Jorgensen
Oregon-wide
Field diagnostics to
support honey-bee and
pollinator health

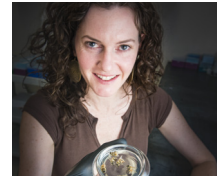

Hannah Lucas
Oregon-wide
Lab diagnostics to support
honey-bee and pollinator
health



Len Coop
Oregon-wide
Decision support tools
for sustainable pest
management



Mary Halbleib
Oregon-wide
Decision support tools
for sustainable pest
management



Rory McDonnell
Oregon-wide
Sustainable management
of invertebrate crop pests



Lauren Gwin
Oregon-wide
Small-scale farming and
community food systems



Francesca Belart
Oregon-wide
Sustainable timber
harvest



Katie Gaebel
Oregon-wide
Promoting college and
career opportunities



Jonathan Dinkins
Oregon-wide
Rangeland ecology and
sage-grouse conservation



Maziar Kandelous
Oregon-wide
Ag water quality,
stormwater, nutrient
management



Si Hong Park
Oregon-wide
Food safety biology



Gerrad Jones
Oregon-wide
Water engineering and
management



Jenifer Cruickshank
Marion County
Sustainable dairy
management



Lauren Grand
Lane County
Sustainable forest
management



Jose Garcia
Yamhill County
Promoting college and
career opportunities

Marcelo Moretti
Oregon-wide
Sustainable weed
management

Willamette Valley

Increased research and extension on honey-bee and pollinator health; integrated pest management and slug control in commercial crops; specialty seed breeding; and timber harvest management.

